

PLAN SHOWING THE SUB DIVISION AND PROPOSED CONSTRUCTION OF A RESIDENTIAL BUILDING AT DOOR NO 32 PART, NELLIKARAN STREET IN S.NO 237/1, THIRUVOTTIYUR VILLAGE, THIRUVOTTIYUR MUNICIPALITY LIMIT, MADRAS - 19.

155

OWNER : MR: G. MURUGAN

SCALE : 1:100

Planning Permit No. A/24044/629/96
APPROVED
 SUBJECT TO THE CONDITIONS IN THIS OFFICE LETTER.
 No. A/21283/96 Date 29-12-96
 FOR MEMBER SECRETARY
 MADRAS METROPOLITAN
 DEVELOPMENT AUTHORITY
 MADRAS - 600 008.

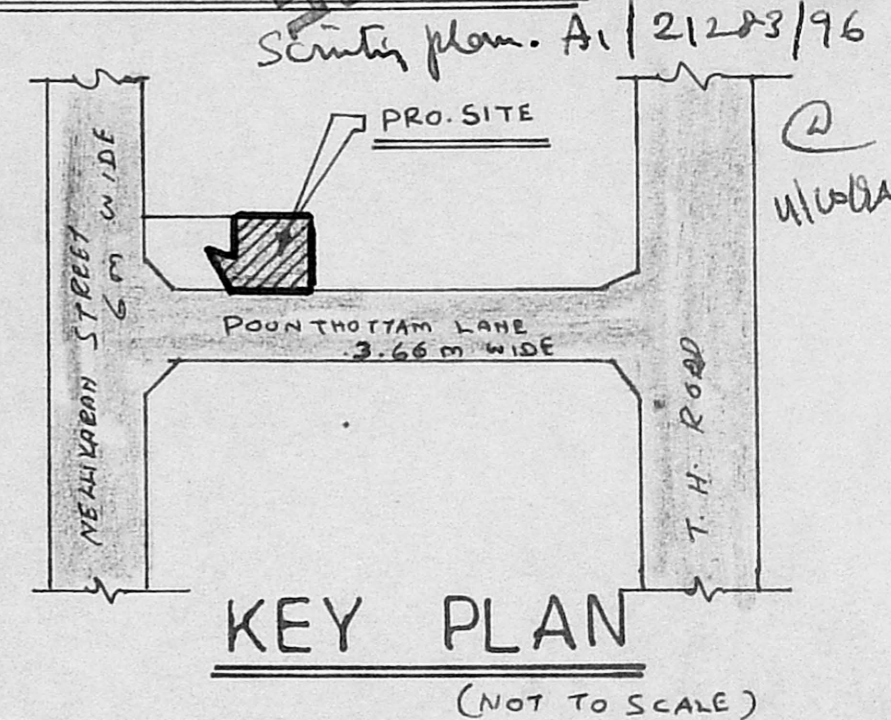

ELEVATION

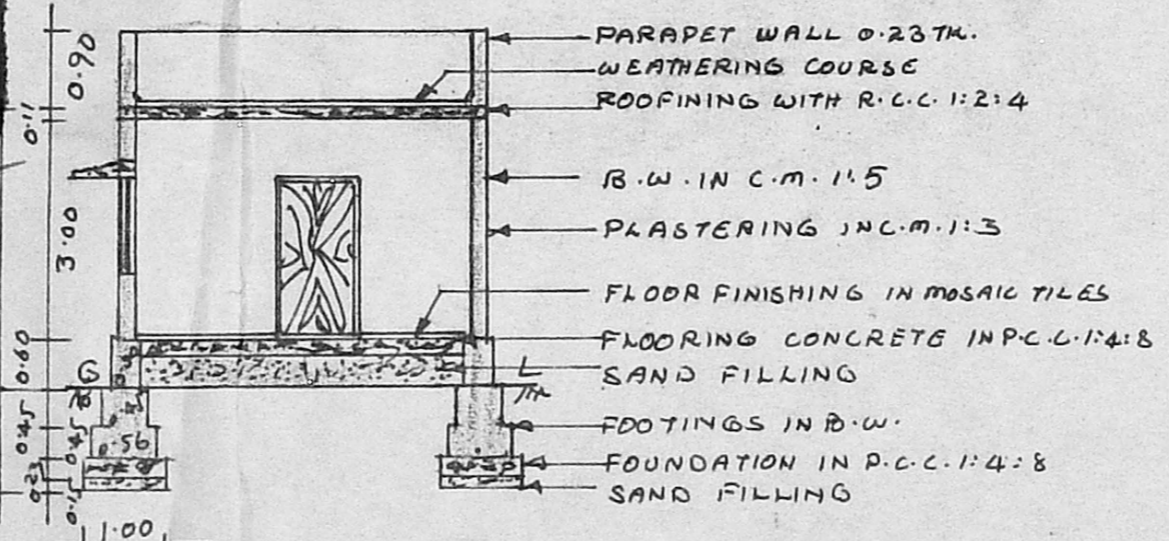

SECTION ON 'AB'

JOINERY DETAILS

D - DOOR	1.00 x 2.13
D1 - DOOR	0.90 x 2.13
D2 - DOOR	0.76 x 2.13
W - WINDOW	1.50 x 1.22
V - VENTILATOR	0.90 x 0.60
SITE AREA	76.32 m ²
PLINTH AREA	47.01 m ²
PLOT COVERAGE	62 %
F.S.I.	0.62

PROPOSAL: [Symbol]
 EXISTING ROAD: [Symbol]
 SITE BOUNDARY: [Symbol]

NOTE
 1. ALL MEASUREMENTS ARE IN METRES
 2. WASTE WATER IS USED FOR GARDEN

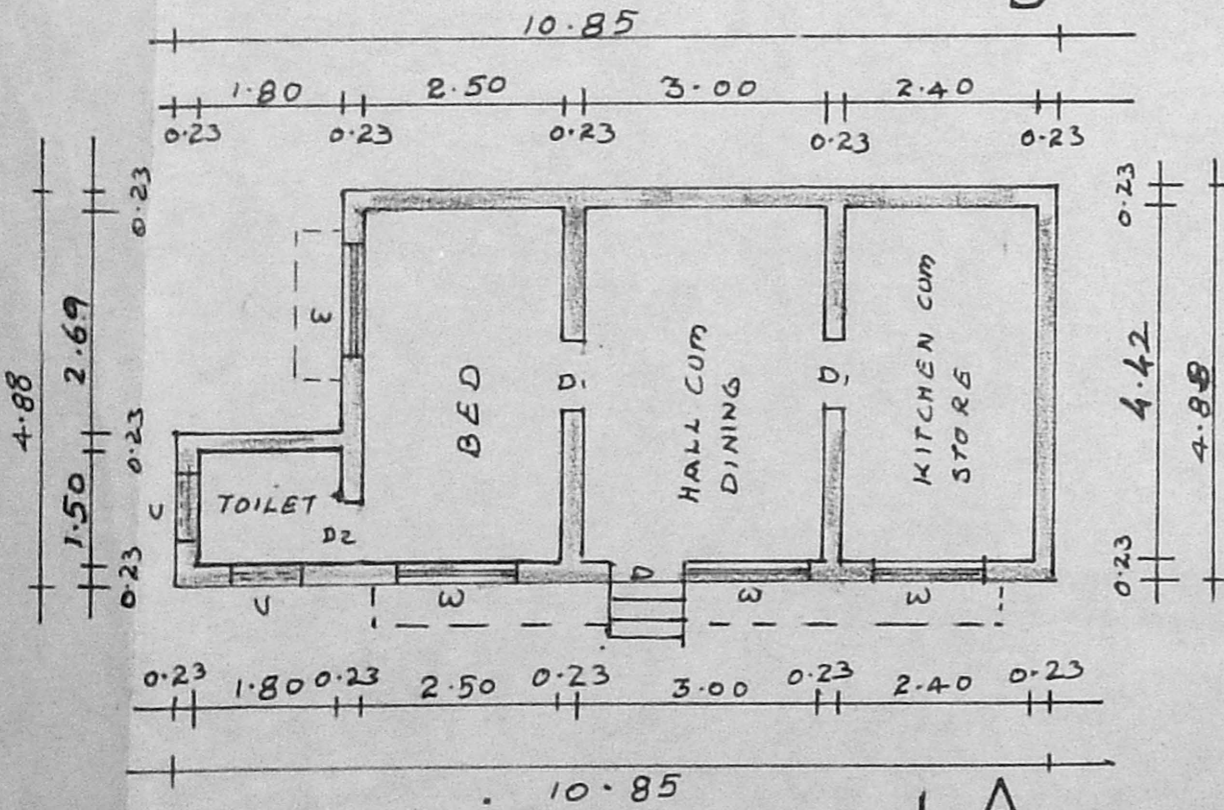

PLAN

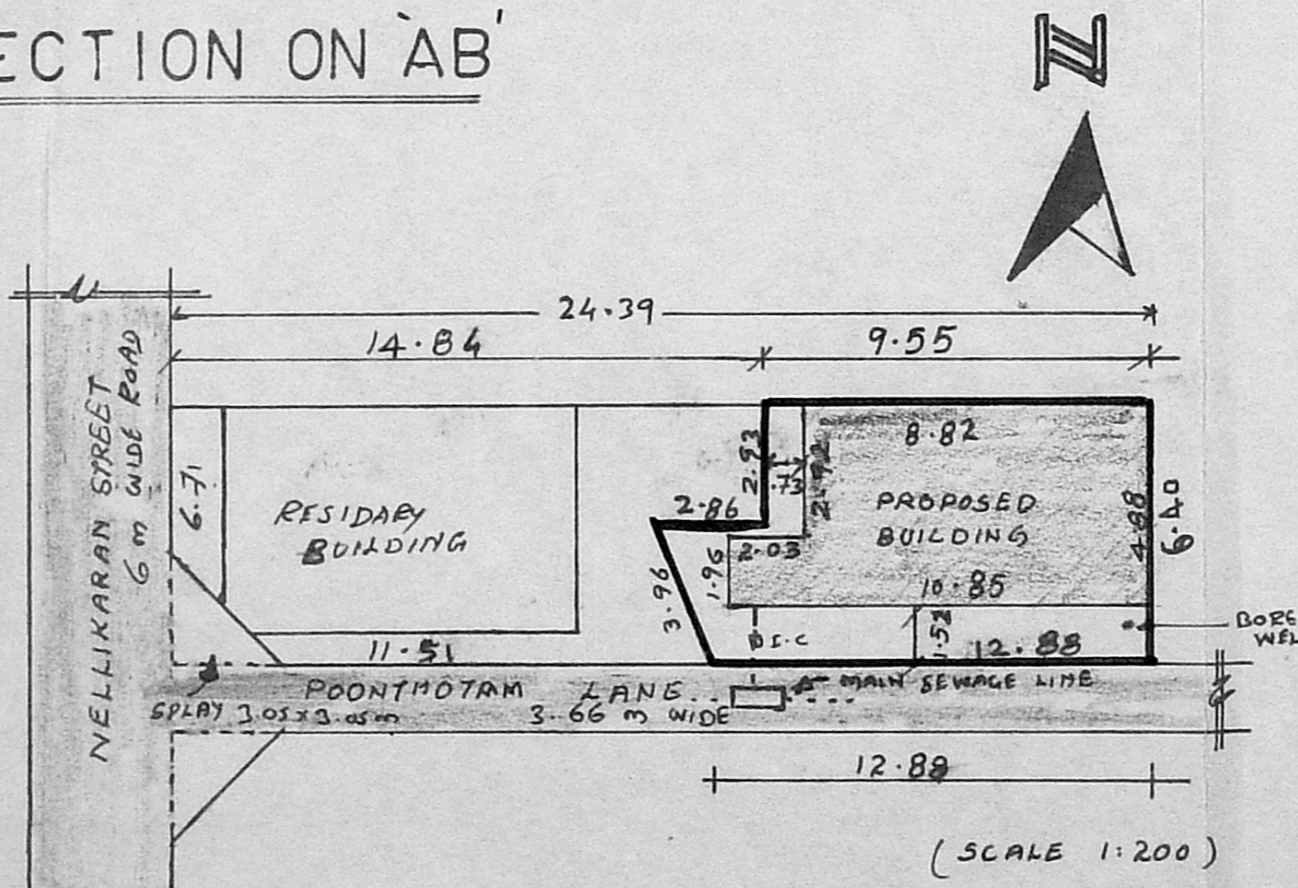

SUB-DIVISION SITE PLAN

(MR. G. MURUGAN)
 OWNER
 S. Muralt,
 Licensed Surveyor
 Thiruvottiyur Municipality
 Madhavaram Municipality
 Off. 188, T. H. Rd. Ms-19.
 Resi 6-D, Amagardic 1st St,
 Thiruvottiyur, Madras-19.